

## STEP –I

The PAN Based Query link direct user to login screen as shown below. Key in Login ID e.g. MHST001 and press Login button.

### Login Screen:

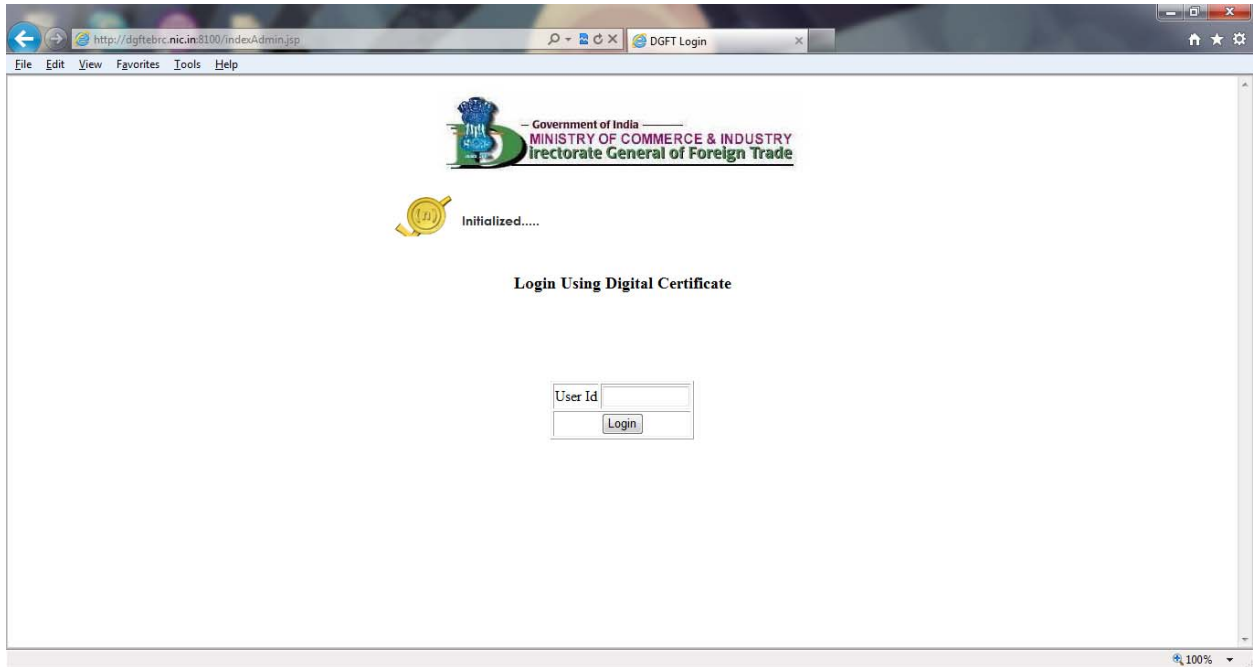

List of Certificates (DSC) available on client m/c are shown as below.

Select the Certificate

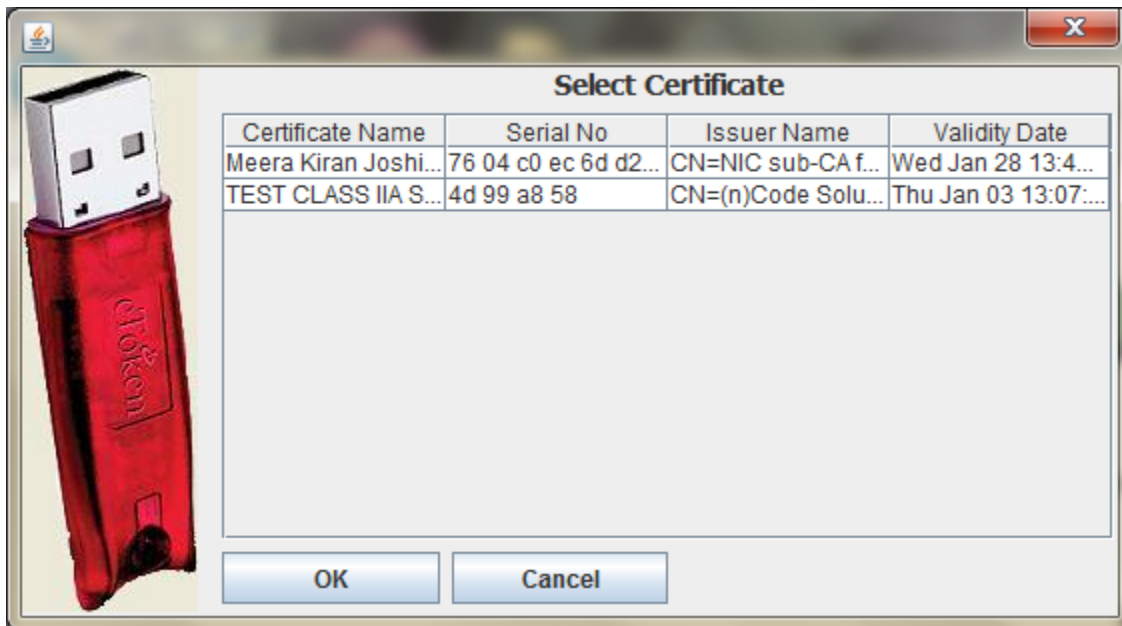

On selection of Certificate , System validates certificate as below and

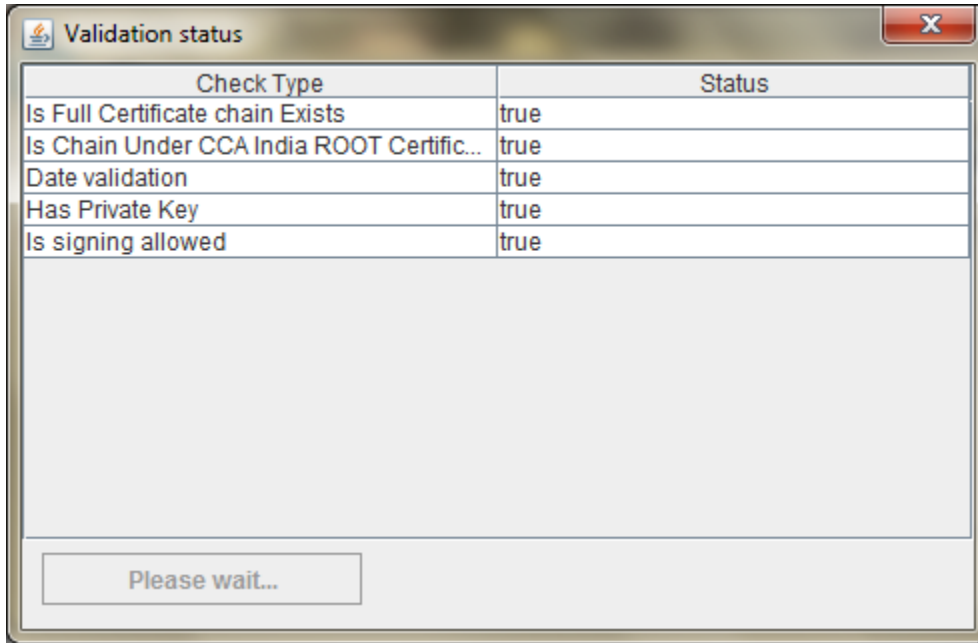

User is prompted to enter PIN for DSC. Enter the PIN for selected DSC.

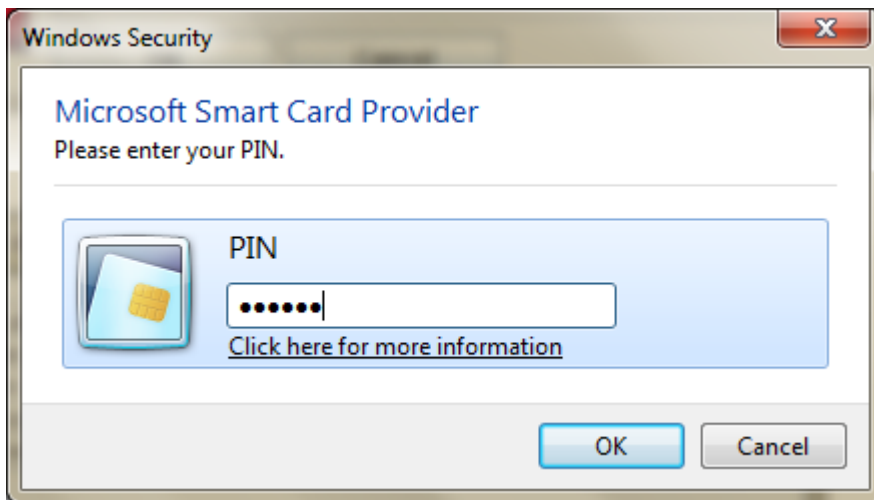

On successful verification of user credentials, user is redirected to e-BRC Information services home page as shown below.

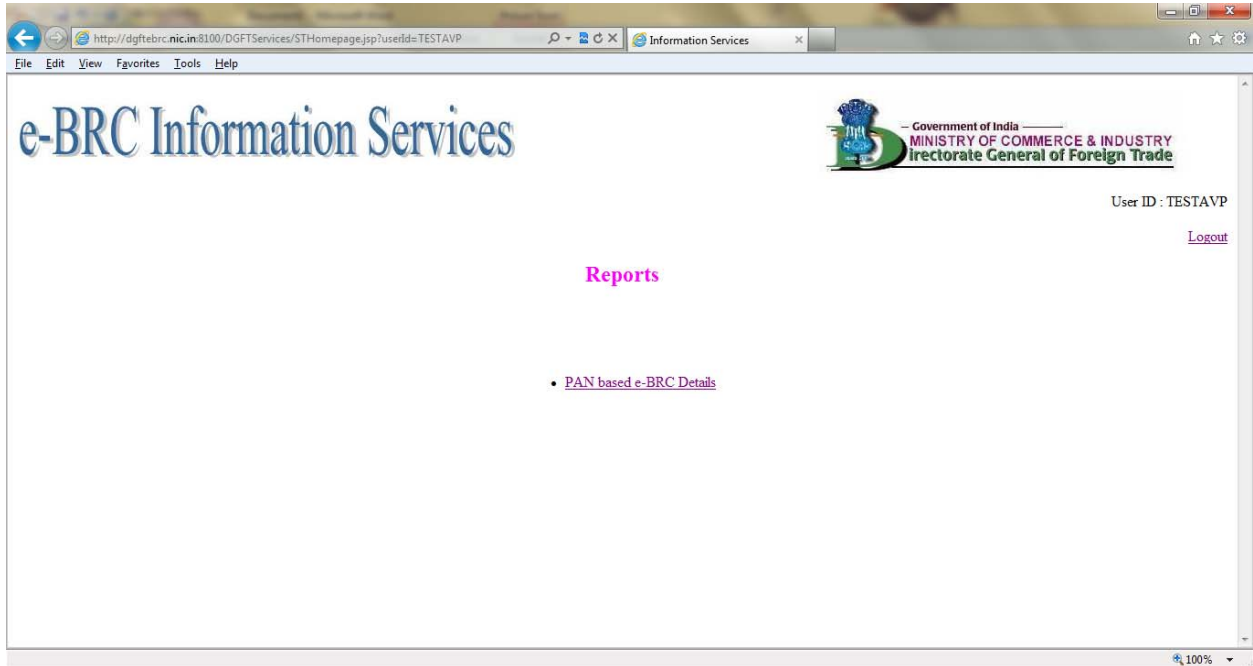

## STEP II

Click on 'PAN based e-BRC details' link, a query input screen appears as shown below.

Key in the PAN number and realisation period (from date and upto date) as required and

Press 'show details' button

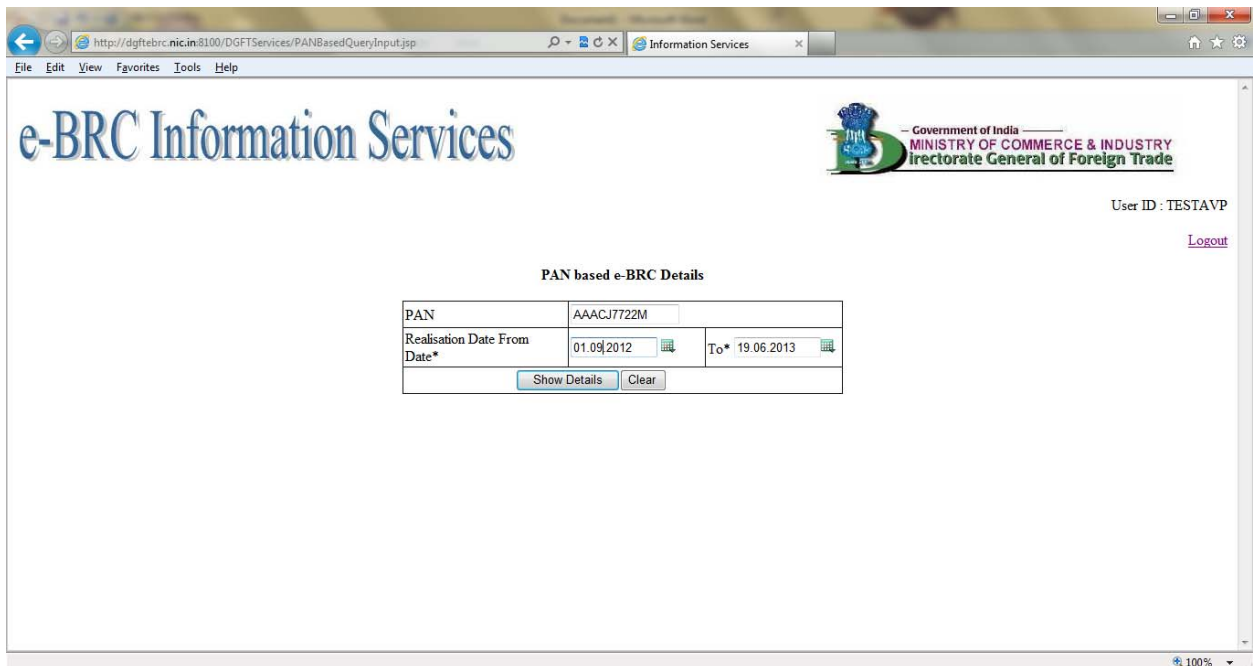

System retrieves e-BRC information for given PAN number and realisation period.

Details are displayed in tabular format as shown below.

Sr. No	e-BRC No	e-BRC Date	Shipping Bill No	SHB Date	SHB Port	Realised Amount	Realisation Currency	Date of Realisation
1	HSBC0400002000008405	13.09.2012	1246302	09.08.2012	INNSA1	251399.29	USD	03.09.2012
2	HSBC0400002000008406	13.09.2012	1262171	10.08.2012	INNSA1	55855.01	USD	03.09.2012
3	HSBC0400002000008407	13.09.2012	1301345	14.08.2012	INNSA1	8219.75	USD	03.09.2012
4	YESB0000001000005720	13.02.2013	9436652	18.06.2012	INMUN1	41437.04	USD	04.09.2012
5	HSBC0400002000007802	07.09.2012	1325931	16.08.2012	INNSA1	194586.42	USD	05.09.2012
6	HSBC0400002000007825	07.09.2012	1333612	16.08.2012	INMUN1	42399.51	USD	05.09.2012
7	HSBC0400002000007826	07.09.2012	1333618	16.08.2012	INMUN1	21240.40	USD	05.09.2012

**Note :**

- e-BRC date : date of generation of electronic Bank Realisation Certificate by Bank
- SHB date : Shipping bill date
- SHB Port : Port of shipment [ See port code list for more details]
- Realisation currency: currency code [ See currency code list for more details]
- **Disclaimer** : This statement is machine generated from the DGFT website. It reproduces the information (as available on the date and time of printing of this statement) received by DGFT from the bank in secured electronic mode. This information can be verified by accessing the DGFT website
- **The Realised value** is denominated in Foreign Currency and may be in CIF, C & F or FOB terms as negotiated between exporter and buyer of the goods) and hence it may or may not include Commission, Freight or Insurance as the case may be. Such details may be obtained from exporters, if needed.